BIXOLON®

Virtual Memory Switch Manager Manual

Impact / Inkjet Printer

Rev. 2.10

SRP-275II
SRP-275III
SRP-500

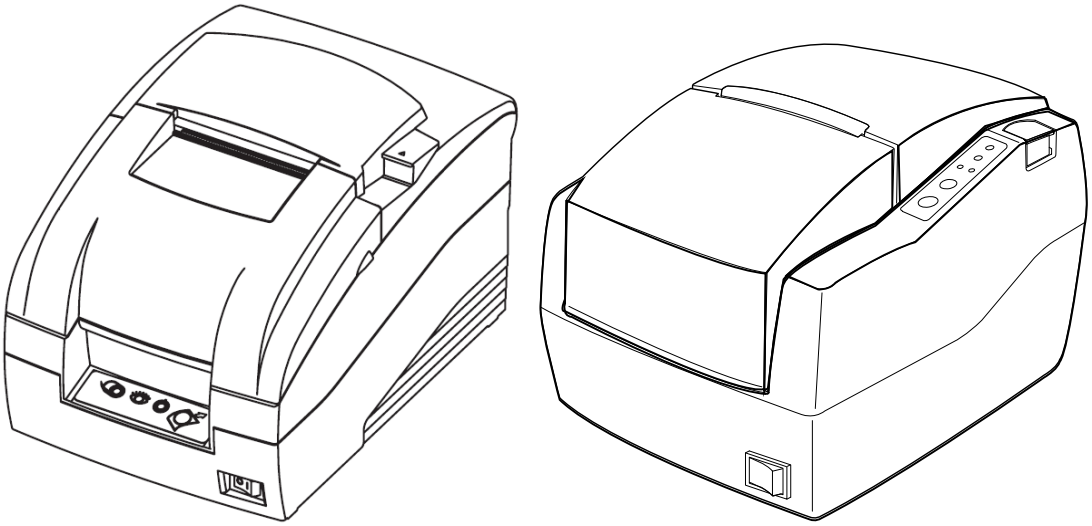

http://www.bixolon.com

■ Table of Contents

1. Manual Information 3

2. Usage Environment 3
2-1 Operating System 3
2-2 Interface 3

3. Ready to VMSM 3

4. Usage of VMSM 4
4-1 Printer Communication Setting 4
4-2 Getting the Memory Switch Status of the Printer 6
4-3 Setting the memory switch status of the Printer 8
4-3-1 Setting “Switch 1” 8
4-3-2 Setting “Switch 2” 9
4-3-3 Setting “Switch 5” 11
4-4 Setting the Serial (RS-232) Communication 12
4-5 Other Function 13
4-6 SRP-500 Vertical Alignment 14

1. Manual Information

The purpose of this manual is to provide information on the operation and usage instructions of the Virtual Memory Switch Manager Utility for the Impact or the Inkjet Printers of the BIXOLON.

We at BIXOLON maintain ongoing efforts to enhance and upgrade the functions and quality of all our products. In following, product specifications and/or user manual content may be changed without prior notice.

2. Usage Environment

2-1 Operating System

Following operating systems are supported for usage.

- Microsoft Windows XP (32bit/64bit)
- Microsoft Windows Server 2003 (32bit/64bit)
- Microsoft Windows Vista (32bit/64bit)
- Microsoft Windows Server 2008 (32bit/64bit)
- Microsoft Windows Server 2008R2 (64bit)
- Microsoft Windows 7 (32bit/64bit)
- Microsoft Windows 8 (32bit/64bit)

2-2 Interface

Use of this Utility is supported on the following Interface.

Serial (RS-232)
Parallel
USB
Ethernet

3. Ready to VMSM

VMSM is included in the enclosed CD, and Latest file versions can be downloaded from the BIXOLON website.
(www.bixolon.com)

4. Usage of VMSM

4-1 Printer Communication Setting

To use the VMSM (Virtual Memory Switch Manager), It is necessary to set status of communication between Printer and PC.

1) Run the “SRP_275II_275III _500VMSM(V3.x.x).exe” file.

2) After double-clicking “SRP_275II_275III_500 VMSM (Ver3.0.x).exe”, you will see this dialog.

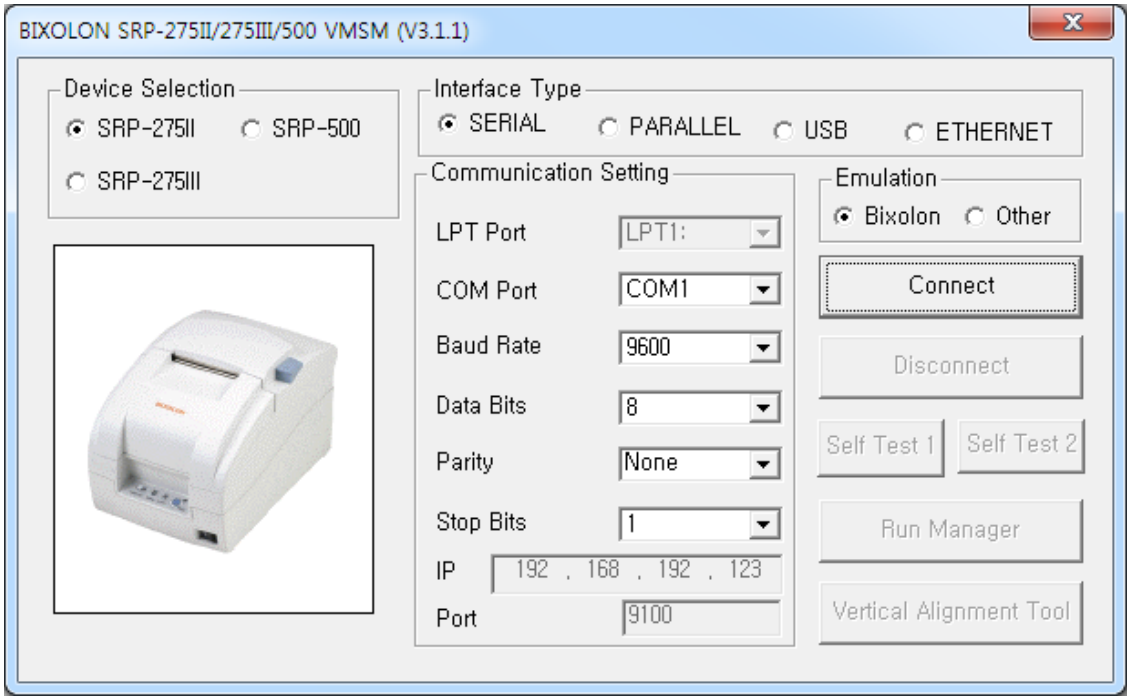

3) Select the Interface Type.

- SERIAL
- PARALLEL
- USB
- ETHERNET

In the Serial Interface, match the communication setting (COM Port Number and Baud Rate) to those of the Printer.

4) Click “Connect” button to check communication status.

If communication status is okay, you will see this message box.

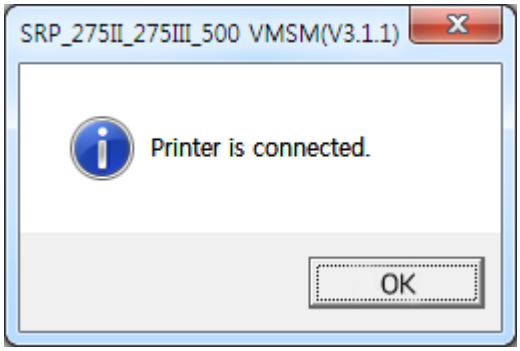

* If you don’t see this dialog, please turn off printer and program.
Check cable or interface type then turn on printer and program.

5) “Self Test1”, “Self Test2”, and “Run Manager” buttons are active.

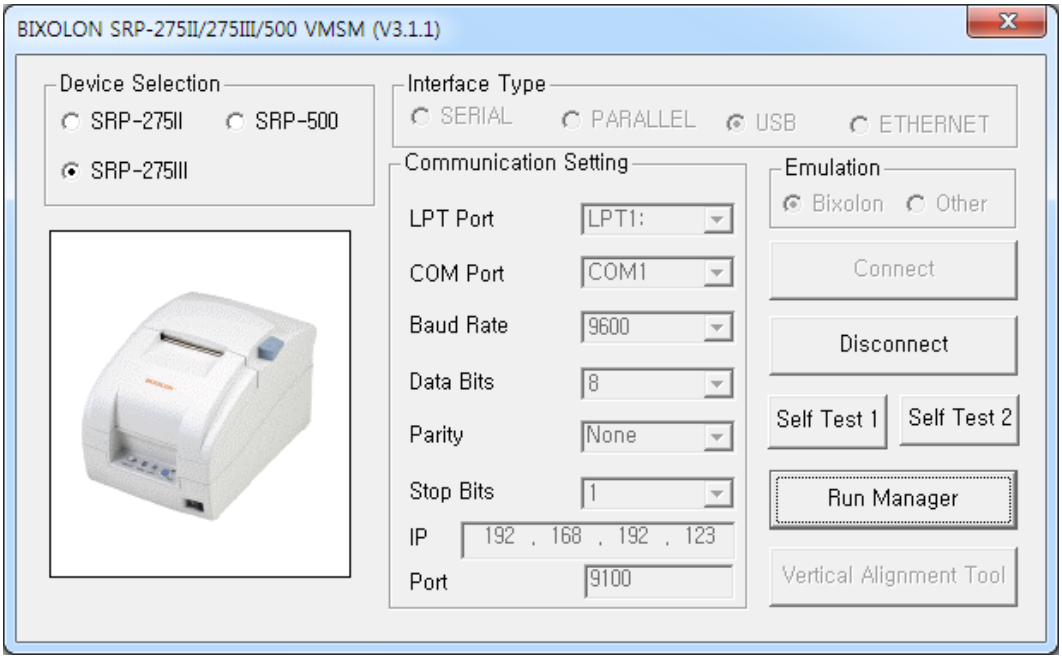

[Self Test 1]: Print self test first page

[Self Test 2]: Print self test second page

[Run Manager]: Run VMSM

4-2 Getting the Memory Switch Status of the Printer

1) If the Communication Setting is OK, click the “Run Manager” button.

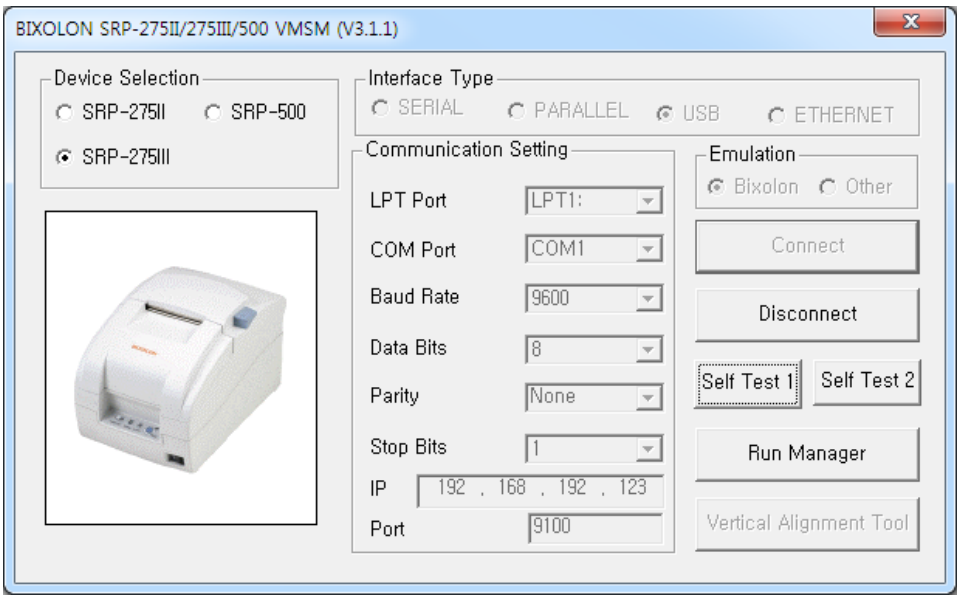

2) Click the “Get Status” button. It gets the status of Printer Setting.

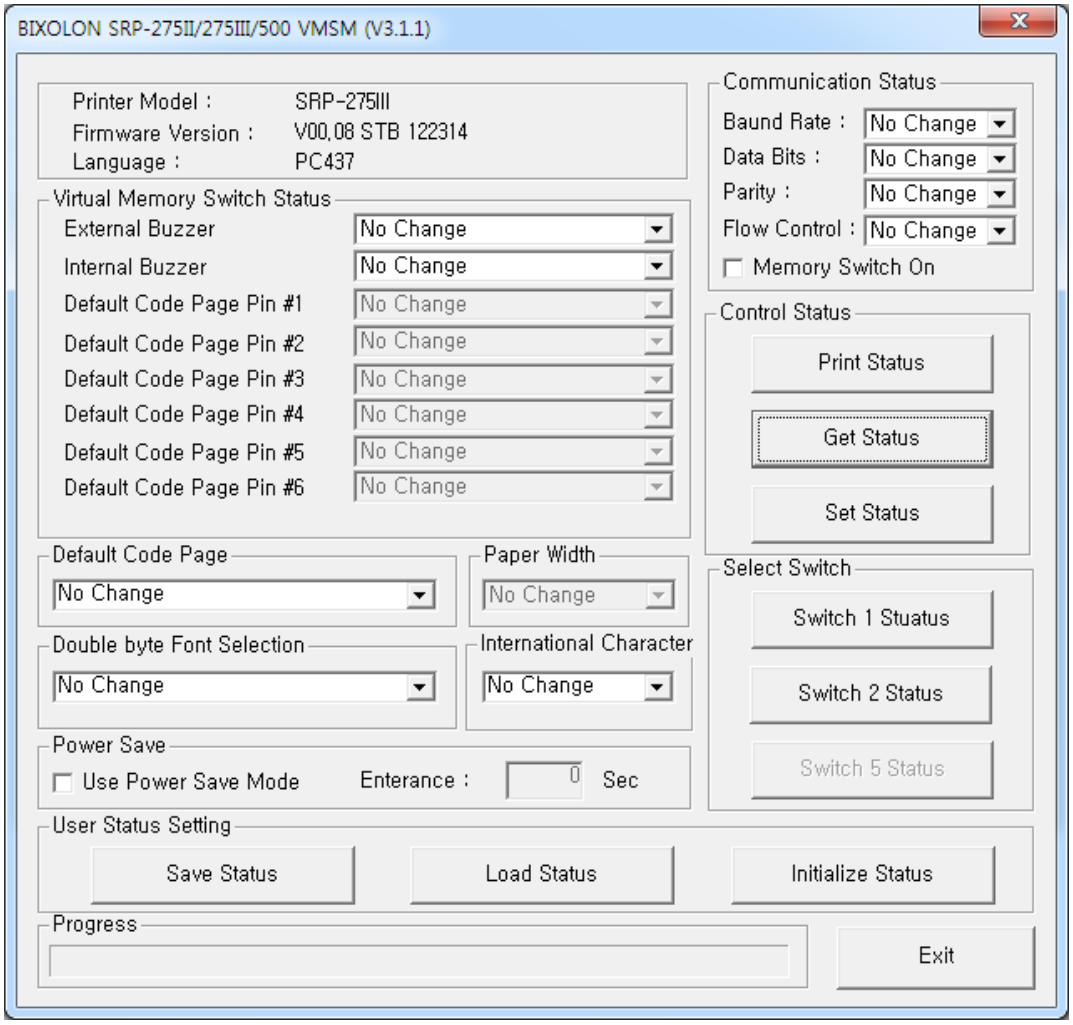

3) If it is successful, you will see this message box.

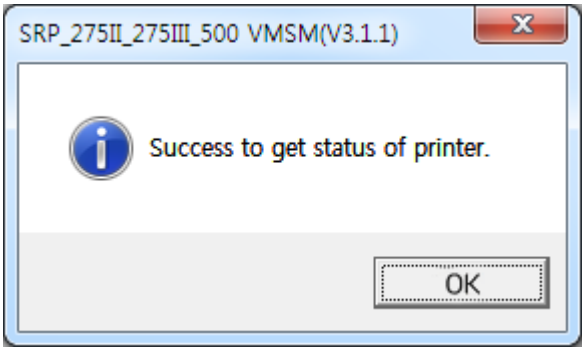

4) You can see the status of each memory switch.

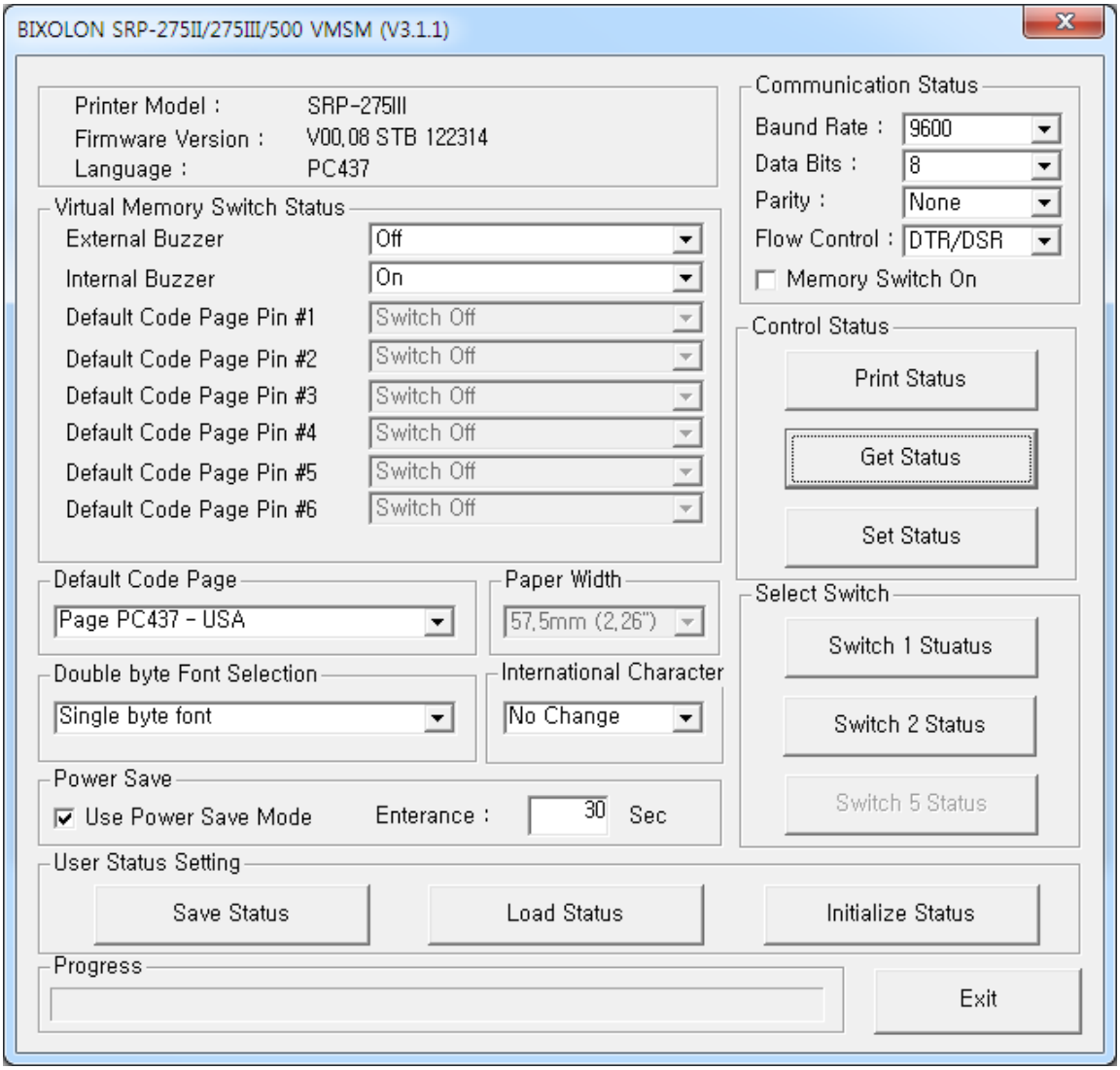

* Status Information varies with the Printer Model SRP-275II, SRP-275III and SRP-500.
SRP-500 Printer Model is activated “Switch 1 Status” and “Switch 5 Status” button.

4-3 Setting the memory switch status of the Printer

After getting the memory switch status of the Printer, the status of the Printer can be modified.

1) “Get Status”
   Pressing this button displays the current memory switch settings read from the printer.

2) “Set Status”
   Pressing this button allows the user to designate switch settings of the printer.

4-3-1 Setting “Switch 1”

1) Click the “Switch 1 Status” button.

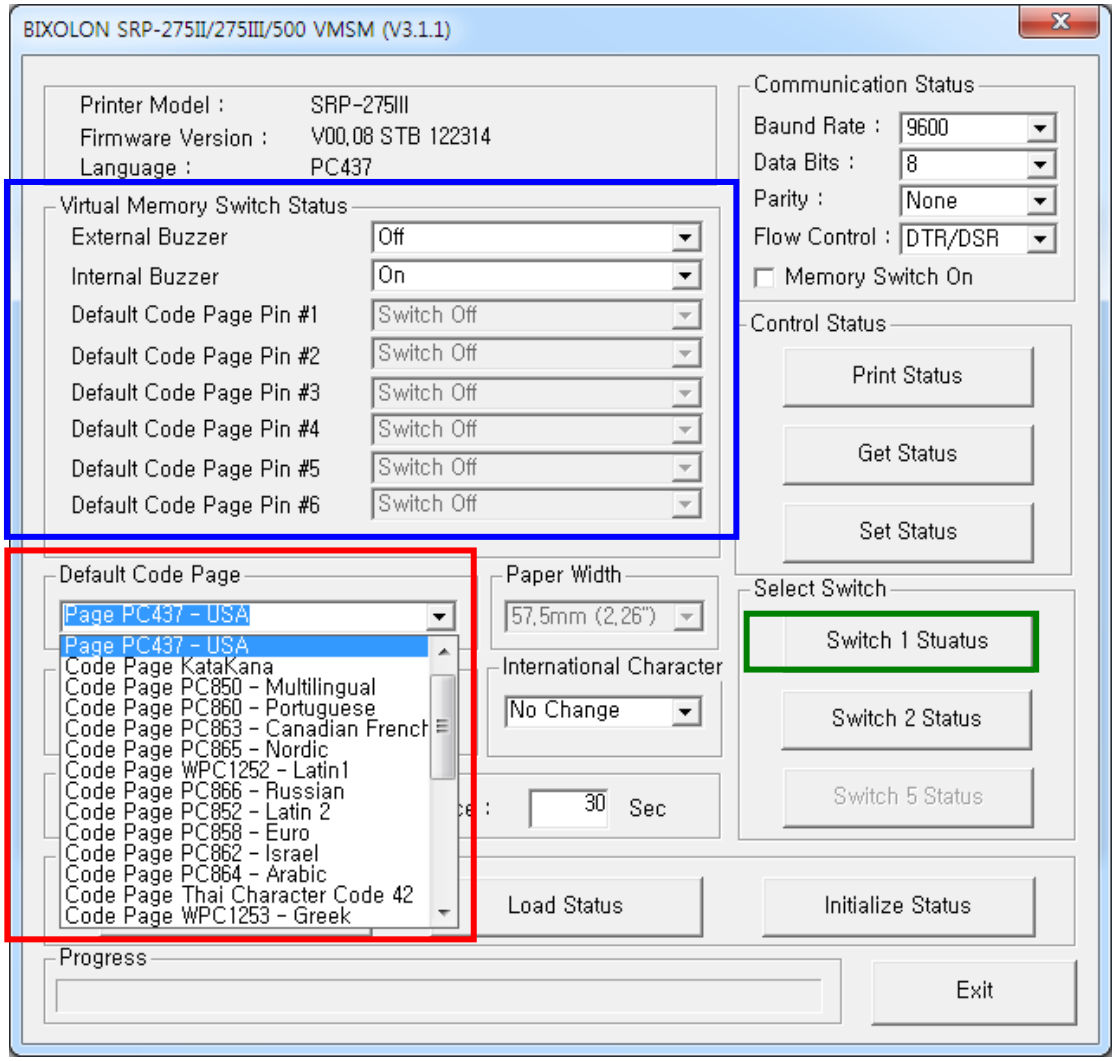

2) Select the code page in the red box to change the “Default Code Page”.

4-3-2 Setting “Switch 2”

1) Click the “Switch 2 Status” button.

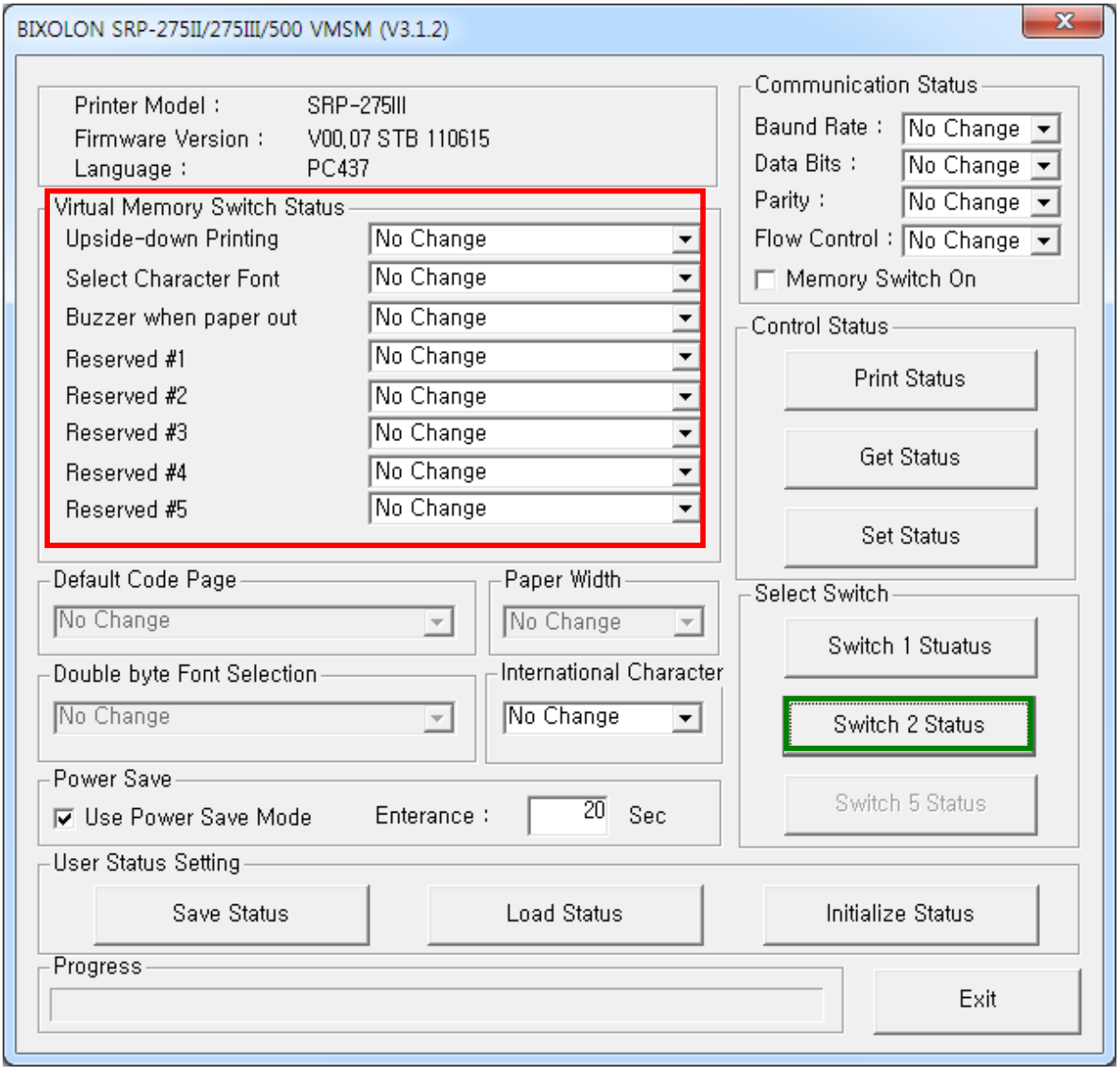

2) Select the one to change the status in the “Virtual Memory Switch Status” box.

3) Each function of the Memory Switch is the same as the following list.

(1) External Buzzer
You can select buzzer-mode as “Buzzer Off” or ”Buzzer On”.
The external buzzer such as a melody box sounds depending on the printer's status

(2) Internal Buzzer
you can select buzzer-mode as “Buzzer Off” or ”Buzzer On”.
The internal buzzer sounds depending on the printer's status.

(3) Upside-down Printing
The user can select “Upside-down Printing” or “Normal Printing”.

(4) Select Character Font
Select one of the font types. “7X9” or “9X9”.

(5) Buzzer when paper out
When paper finishes, you can select buzzer-mode as “Buzzer On” or “Buzzer Off”.

* Memory Switch 2 is only applied in SRP-275II and SRP-275III Printer Model.

4-3-3 Setting “Switch 5”

1) Click the “Switch 5 Status” button.

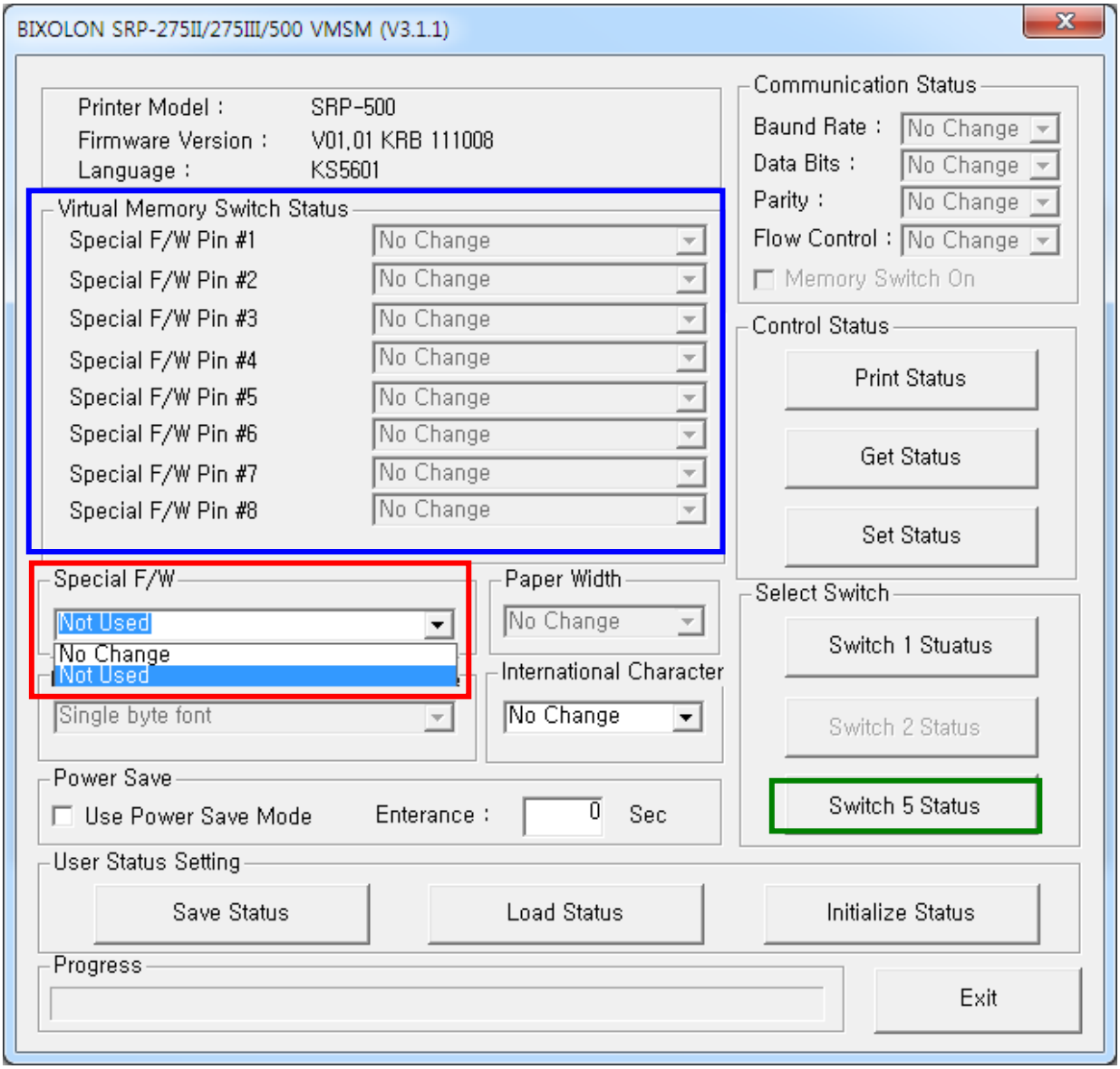

2) Select the function in “Special F/W” combo box.

* Memory Switch 5 is only applied in SRP-500 Printer Model.

4-4 Setting the Serial (RS-232) Communication

1) The user can set the serial communication setting in the “Communication Setting” box.

If “Memory Switch On” box is checked, communication setting of Serial applies when the “Set Status” button is clicked.

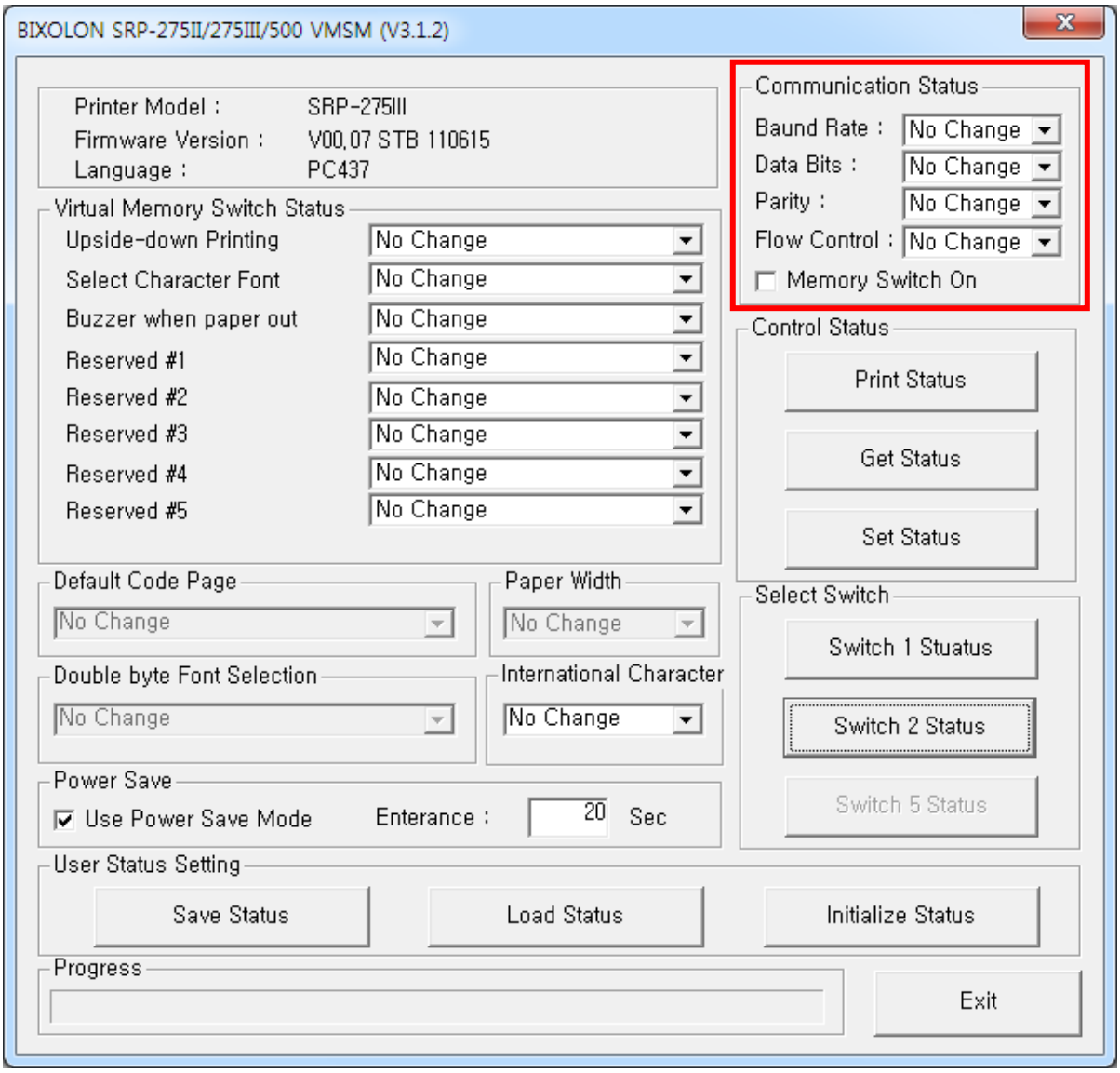

* Communication Setting is only applied in SRP-275II and SRP-275III Printer Model.
* Communication Status is only applied when 1-5 dip-switch is turn on.

4-5 Other Function

1) The “Save Status” and the “Load Status” button in the blue box saves the current status of memory switch by file format or load status of memory switch form file.

2) The “Initialize Status” button in the “User Status Setting” box initializes value of all. After pressing the “Initialize Status” button, click the “Set Status” button to apply the setting.

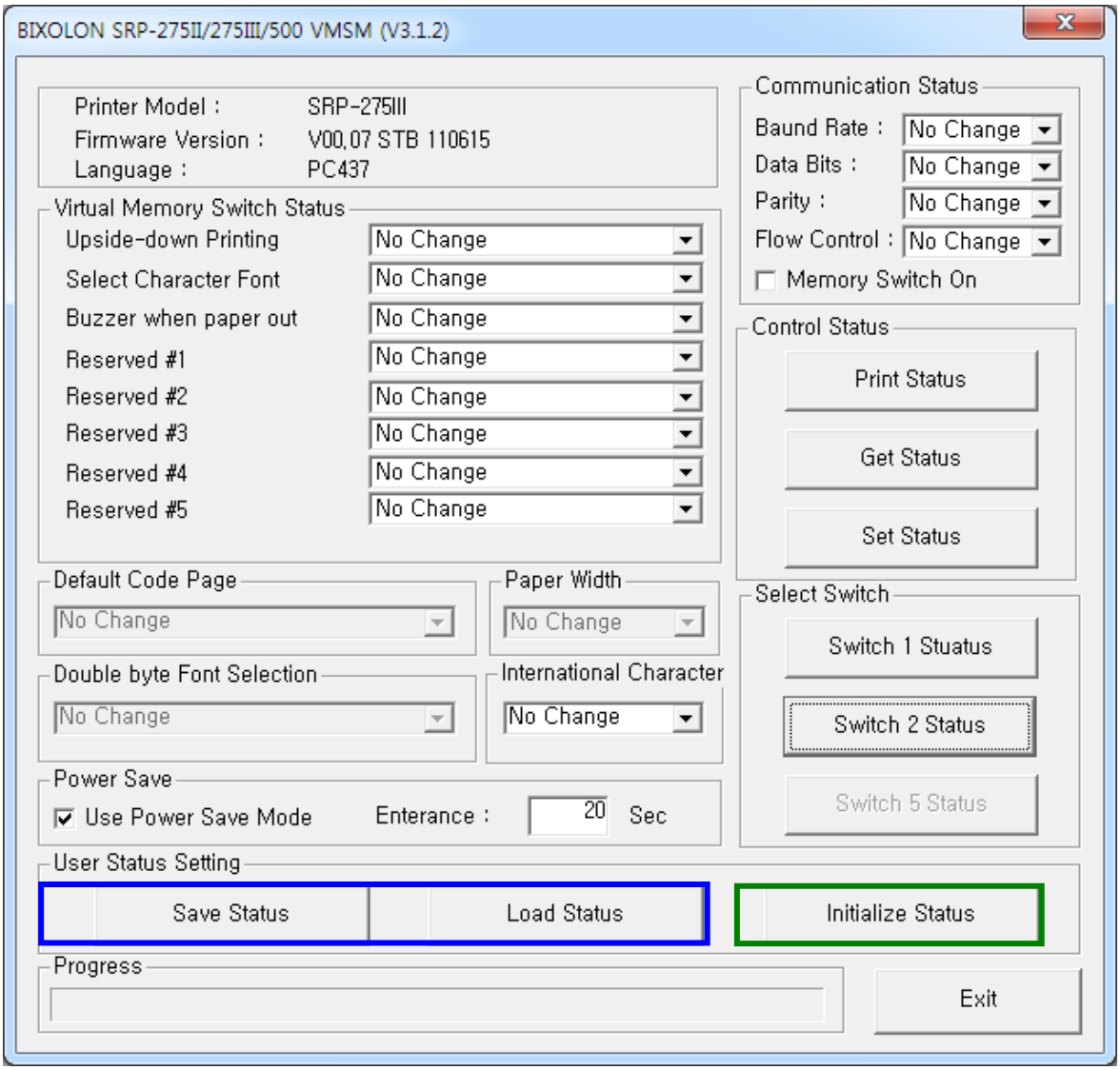

4-6 SRP-500 Vertical Alignment

The ink cartridge can be aligned properly using this software to yield best quality printing. This software should be used to align ink cartridges when newly installing and/or replacing them. Use of this software will facilitate the proper placement of both black and white and color printing when contained in the same line and/or image.

1) Click the “Vertical Alignment Tool” button to execute the Tool.

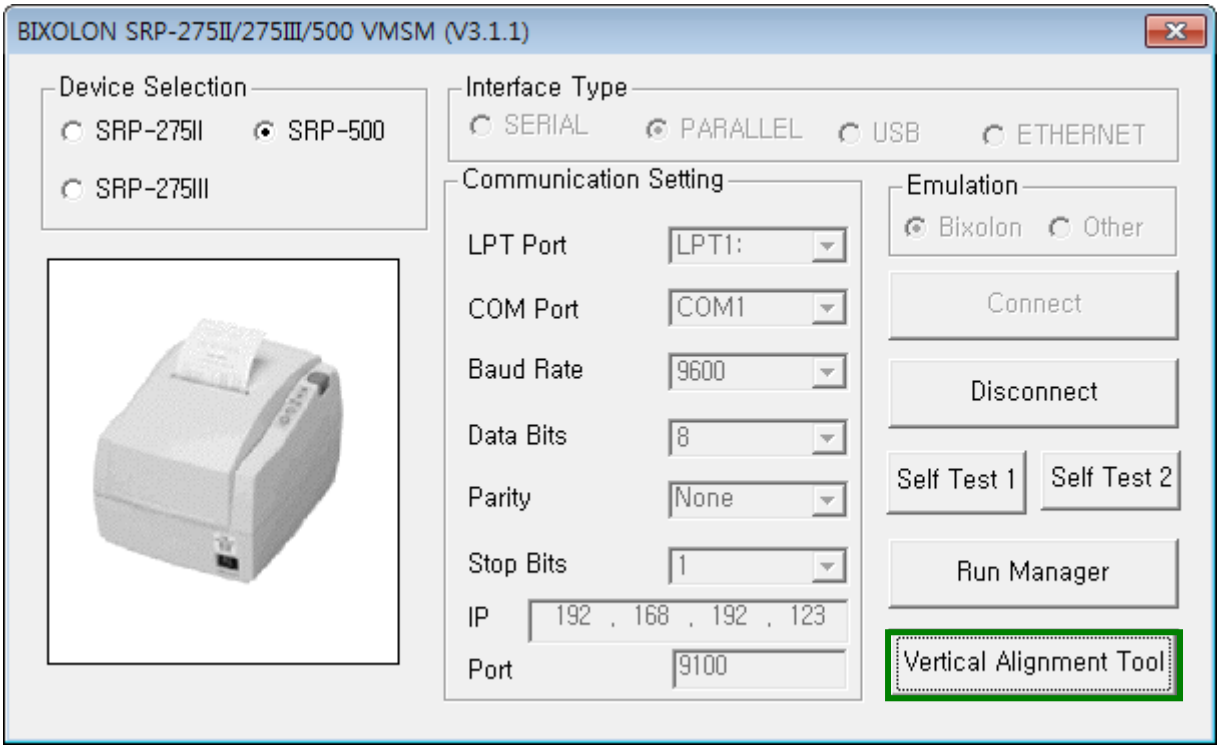

2) Click the “Pattern Print” Button to print out the Pattern.

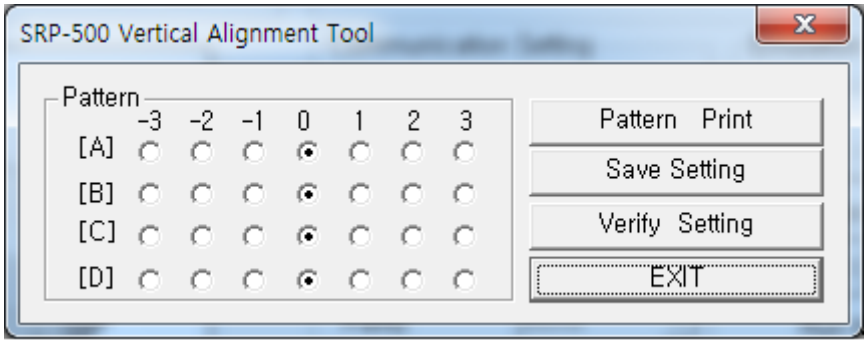

3) To align the ink cartridge, the print out of a pattern must be examined to select the best print result in accordance. Selecting the Pattern Print button results in the printing of four patterns from A to D. Each pattern is printed vertically according to a number range from –3 to +3. Printed patterns are shown below.

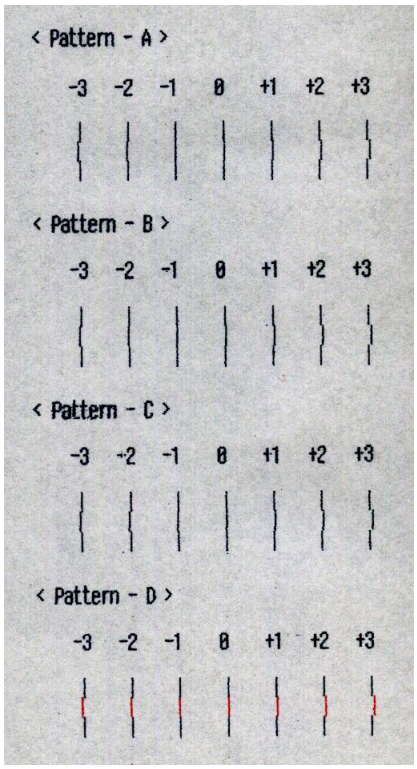

4) Based on the printed patterns, the radio buttons should be set after selecting the values corresponding to the straightest vertical line per each pattern. Taking the previous patterns image for example, the best settings would consist of -1 for Pattern A, -1 for Pattern B, 0 for Pattern C, and 0 for Pattern D.

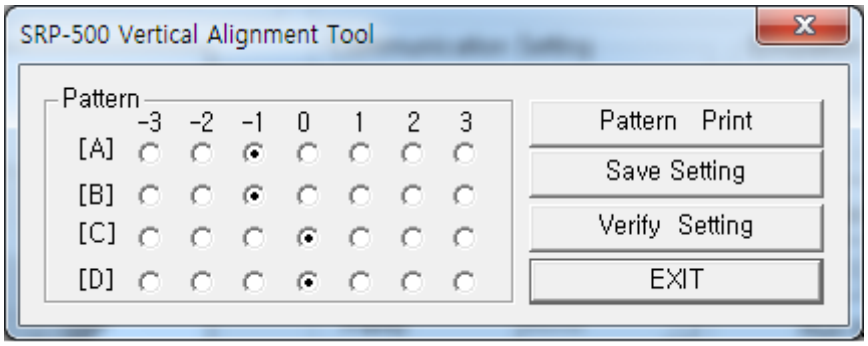

5) After selecting the radio buttons, click the Save Setting button to save the current configuration in the printer.

6) After saving the settings as in the previous section, select the Verify Setting button to confirm that the cartridge's vertical alignment is set properly. Clicking this button results in the printing of the pattern according to the currently saved settings.

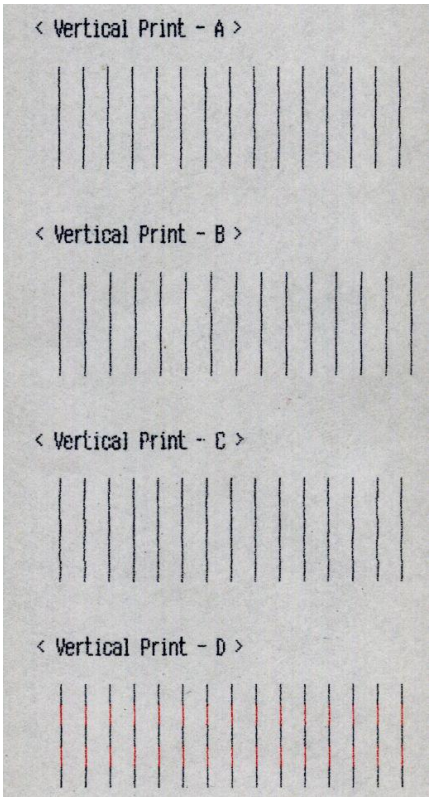

* Vertical Alignment is only applied in SRP-500 Printer Model.